

FRONT ELEVATION

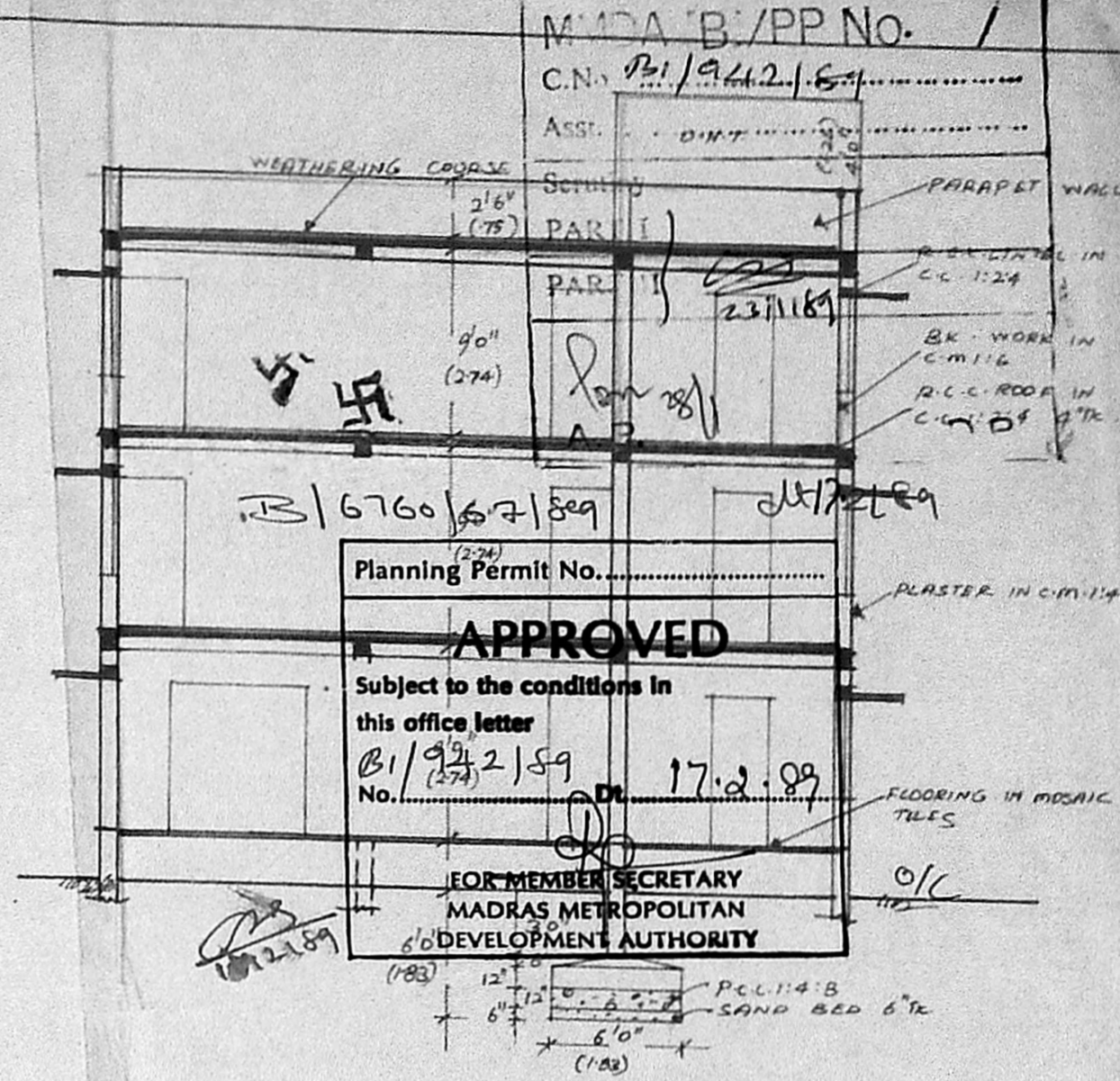

SECTION ON A-B

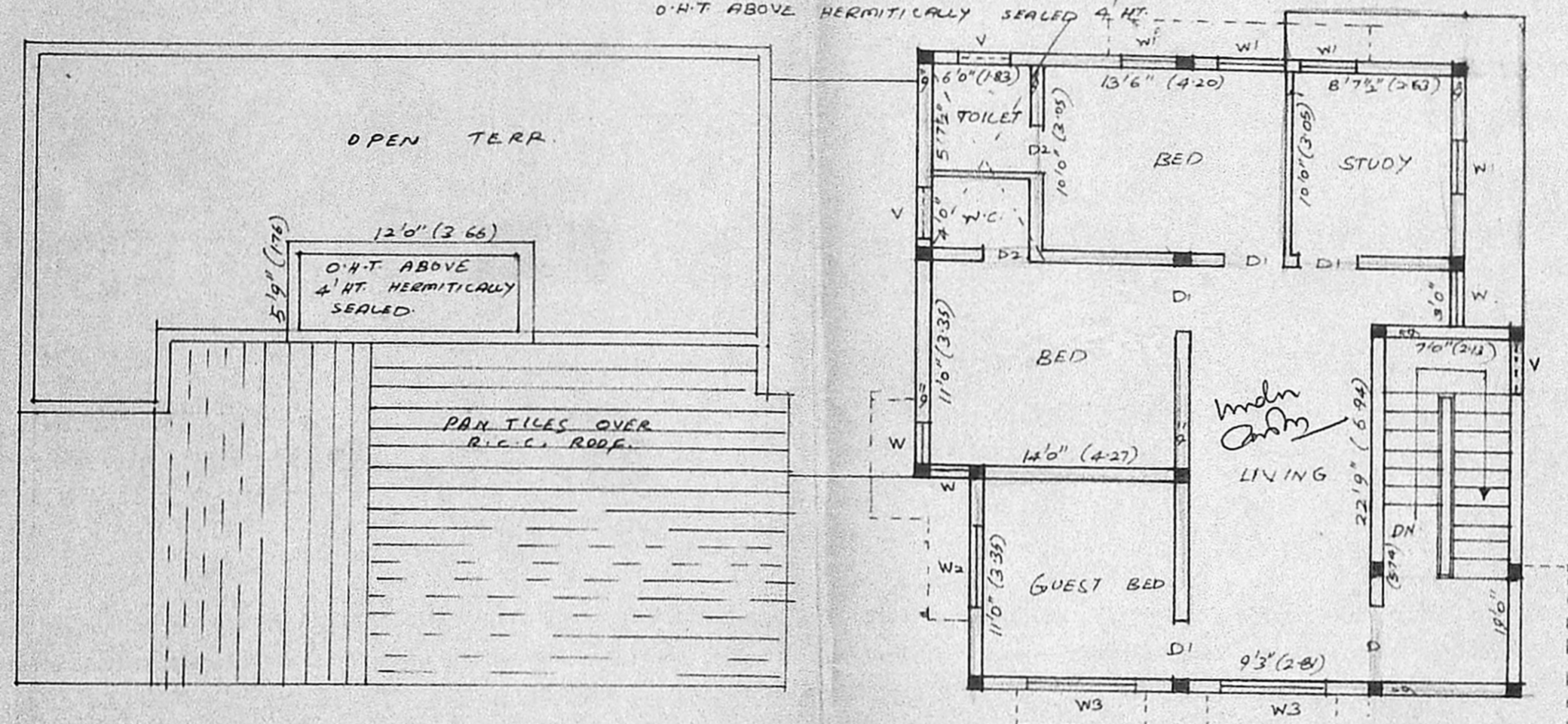

PLAN OF SECOND FLOOR

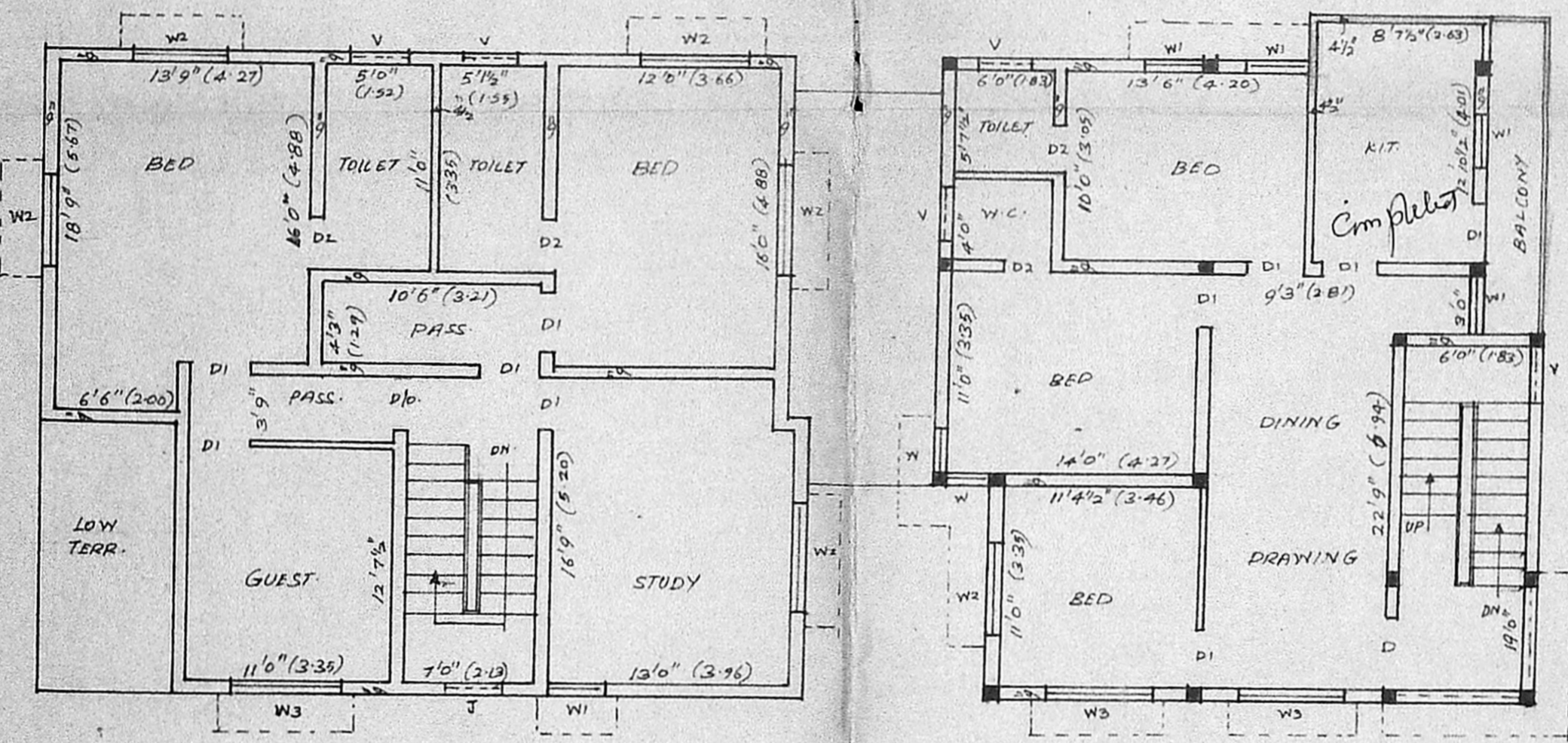

PLAN OF FIRST FLOOR

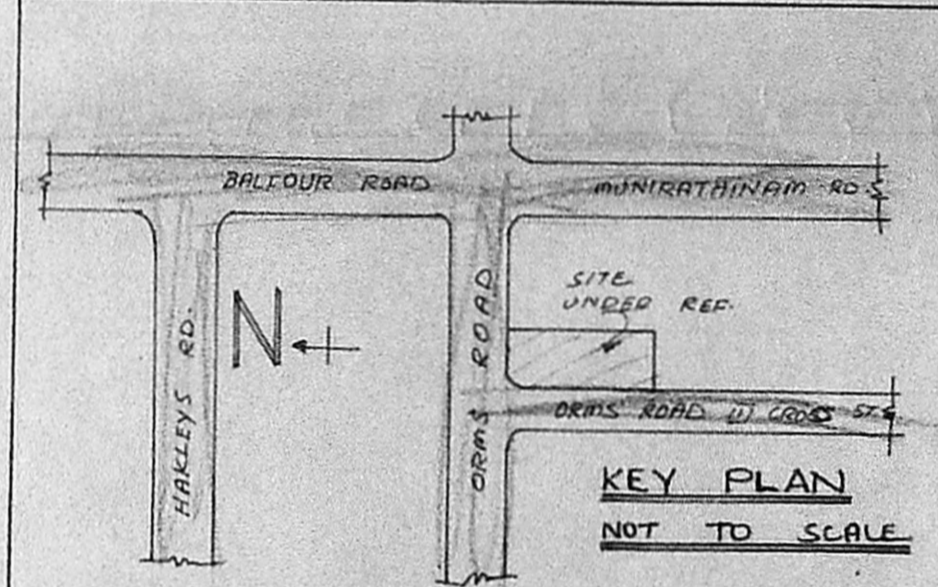

COLOUR INDEX

PROPOSAL	ROAD/STREET
EXISTING	BOUNDARY/SITE

SCHEDULE OF JOINERIES

D. DOOR	4'0" x 7'0"	1.22 x 2.13
D1 - DOOR	3'0" x 7'0"	0.91 x 2.13
D2 - DOOR	2'6" x 7'0"	0.75 x 2.13
W. WINDOW	2'0" x 6'6"	0.61 x 2.00
W1 - DOOR	3'0" x 4'6"	0.91 x 1.37
W2 - DOOR	5'0" x 4'6"	1.52 x 1.37
W3 - DOOR	6'0" x 4'6"	1.83 x 1.37
FD - FRENCH DOOR	8'0" x 7'0"	2.44 x 2.13
V. VENTILATOR	3'0" x 2'0"	0.91 x 0.61

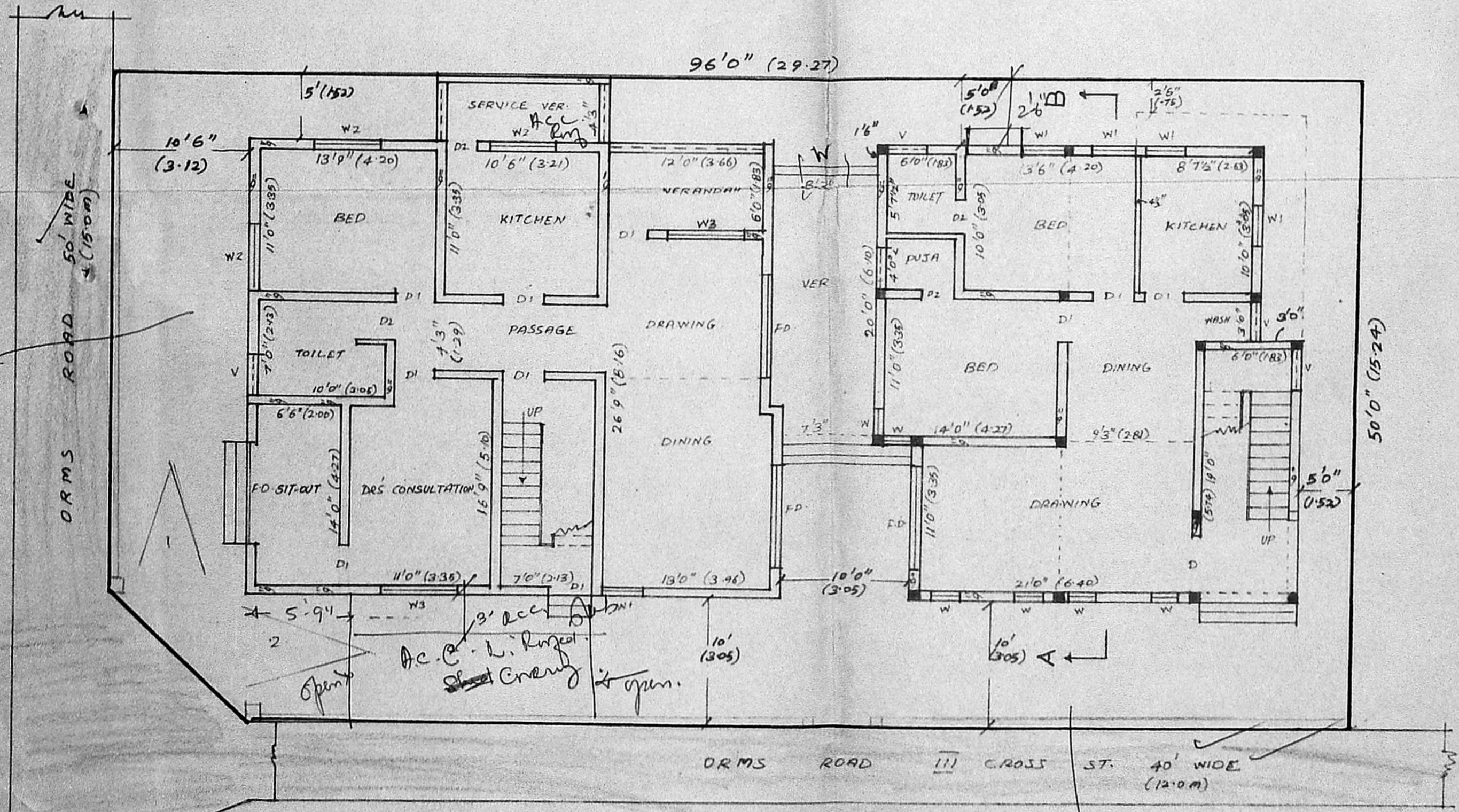

PLAN OF GROUND FLOOR / SITE PLAN

PLAN SHOWING THE PROPOSED ADDITIONS TO THE EXISTING DWELLING AT DOOR NO 31, ORMS ROAD, III CROSS STREET, KILPAUK, MADRAS. CORP. DIVISION NO 71. R.S. NO 148/29. SCALE: 1" = 8'0" (1:100)

OWNER: *[Signature]*
DEN JETHIA

ENGINEER: *[Signature]*
K. NARASIMHAN, B.E.
LICENSED SURVEYOR-344
CORPORATION OF MADRAS,
Consulting Engineer & Contractors
RES. 77, ARYA GOVDE ROAD,
WEST MAMBALAM, MADRAS-600 038